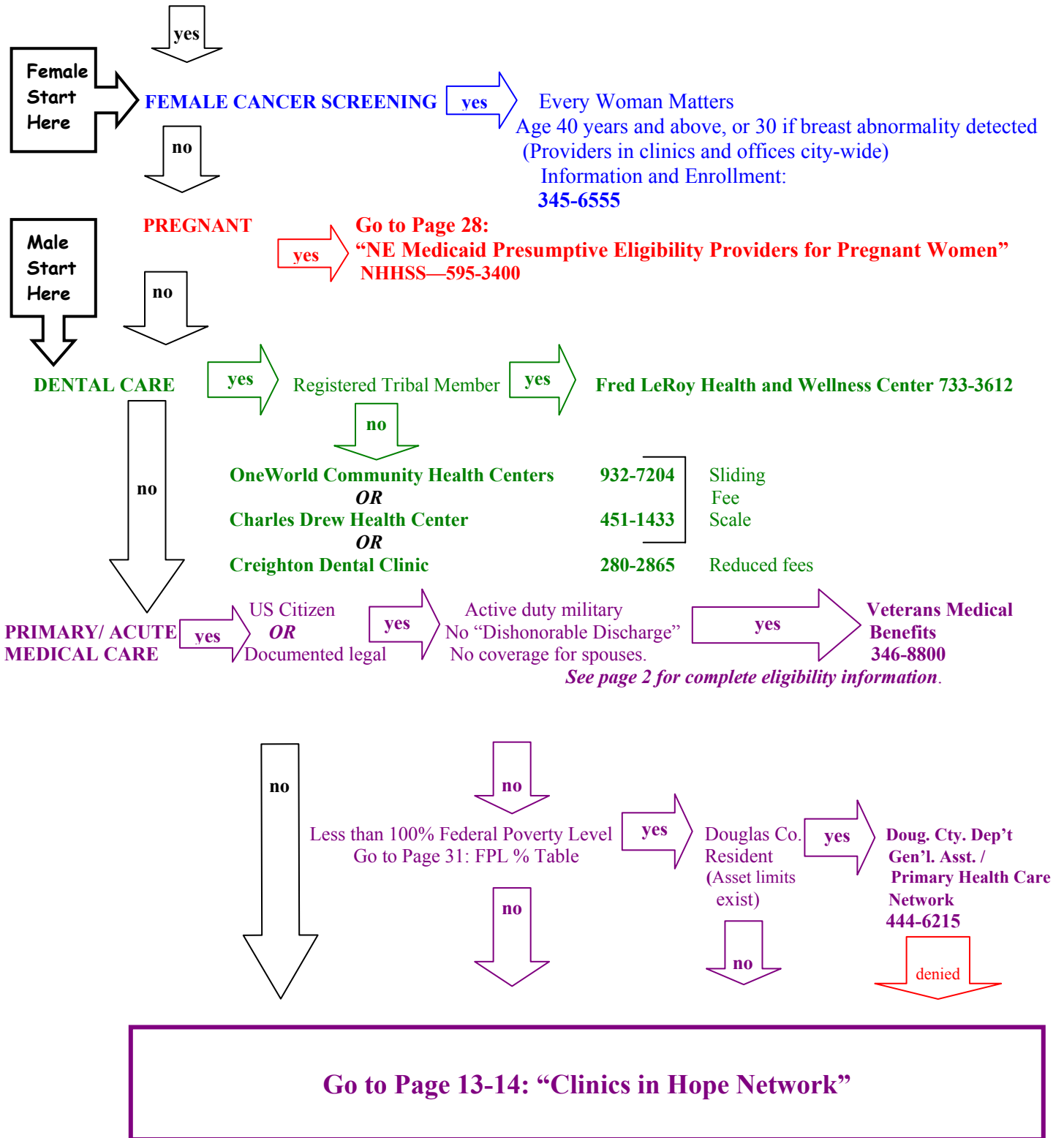

**Chart # 1A: Primary Healthcare Resources
UNINSURED Adult Nebraska Resident (19 years and older)**

UNINSURED PATIENT WITH NO HEALTHCARE PROVIDER

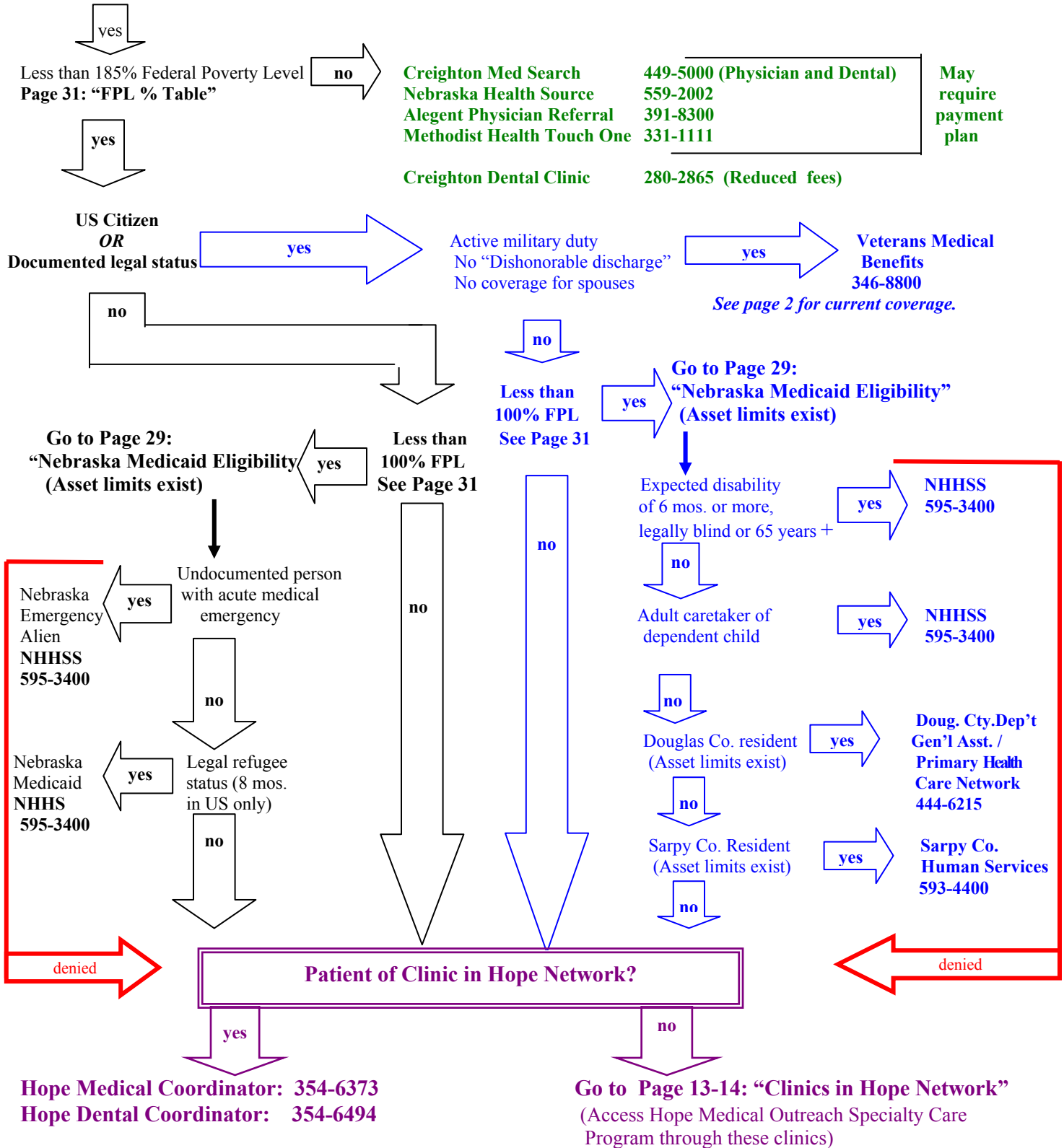

**Chart #1B: Primary Healthcare Resources Listed By Program
UNINSURED Adult Nebraska Resident (19 years and older)**

Healthcare Service Need	Services Available / Special information	Citizenship Required	Agency	Phone
PRIMARY/ ACUTE HEALTH CARE— MEDICAL	Active duty military, 2 years, if service 1980 or later, must have served 24 consecutive months; NO “Dishonorable Discharge” ; No coverage for spouses. Current income restrictions (guidelines only) are: Single: \$24,600 per year Married: \$29,500 per year 2 Dependents: \$31,200/y Each add. Depend: \$1600/y	YES	VA Medical Center	346-8800
	Less than 100% Federal Poverty Level and qualifying indigent Douglas county resident—ineligible for other federal or state assistance (Asset limits exist)	Citizen or documented legal status	Douglas County Department of General Assistance / Primary Health Care Network	444-6215
	Sliding fee scale <u>OR</u> Medicaid		Clinics in Hope Network See Page 13-14	Information 354-6374
		NO	Charles Drew Health Center	451-3553
		NO	OneWorld Community Health Centers	734-4110
		NO	Family Healthcare Center	595-2794
		NO	Council Bluffs Community Health Center	325-1990
	Donation	NO	Stephen Center MOBA Clinic	731-0238
	Free to tribal members	NO	Fred LeRoy Health and Wellness Center	733-3612
	Homeless only/ no charge	NO	Charles Drew Satellite Clinic for the Homeless	345-9860
\$5.00 if less than 100% FPL	NO	UNMC Sharing Clinic	595-2794	
Sliding fee scale	NO	Methodist Renaissance Health Clinic	354-3198	
Undocumented person with life-threatening illness	Emergency care for undocumented person and less than 100% FPL	Nebraska residency only	Any Medicaid provider Nebraska HHSS Eligibility: See Page 29	595-3400
DENTAL CARE	Tribal members only	NO	Fred LeRoy Health and Wellness Center	733-3612
	Sliding fee scale	NO	Charles Drew Health Center	453-1433
	Sliding fee scale	NO	OneWorld Community Health Centers	932-7204
	Reduced fees	NO	Creighton Dental Clinic	280-2865
PRENATAL CARE	NE. Medicaid Presumptive Eligibility for Pregnant Women	NO	Information and Referral: Nebraska HHSS <i>Providers: See Page 28</i>	595-3400
FEMALE CANCER SCREENING	Every Woman Matters Age 40 and above 30 years and above if breast abnormality detected	NO	Information and Enrollment Clinic Providers: <i>(Enrollment on site)</i> All major clinic systems All community health centers Creighton University Clinics UNMC / NHS Clinics	345-6555

Chart #1C: Specialty Care Referral Screening Tool UNINSURED Adult Nebraska Resident (19 years and above)

Specialty Care Needed



**Chart #2A: Primary Healthcare Resources
UNINSURED Child Nebraska Resident (Birth through 18 years)**

UNINSURED CHILD WITH NO HEALTHCARE PROVIDER

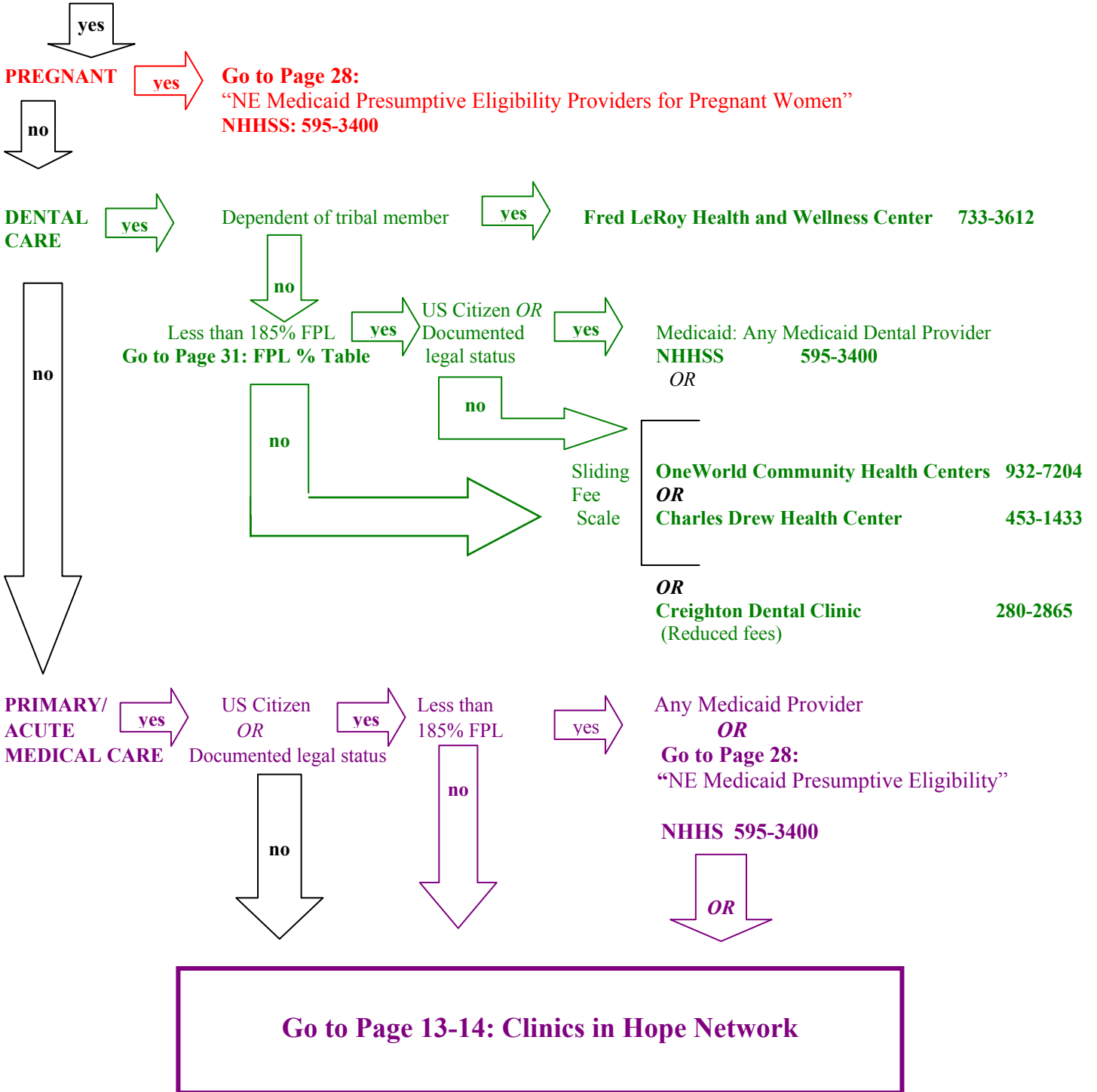
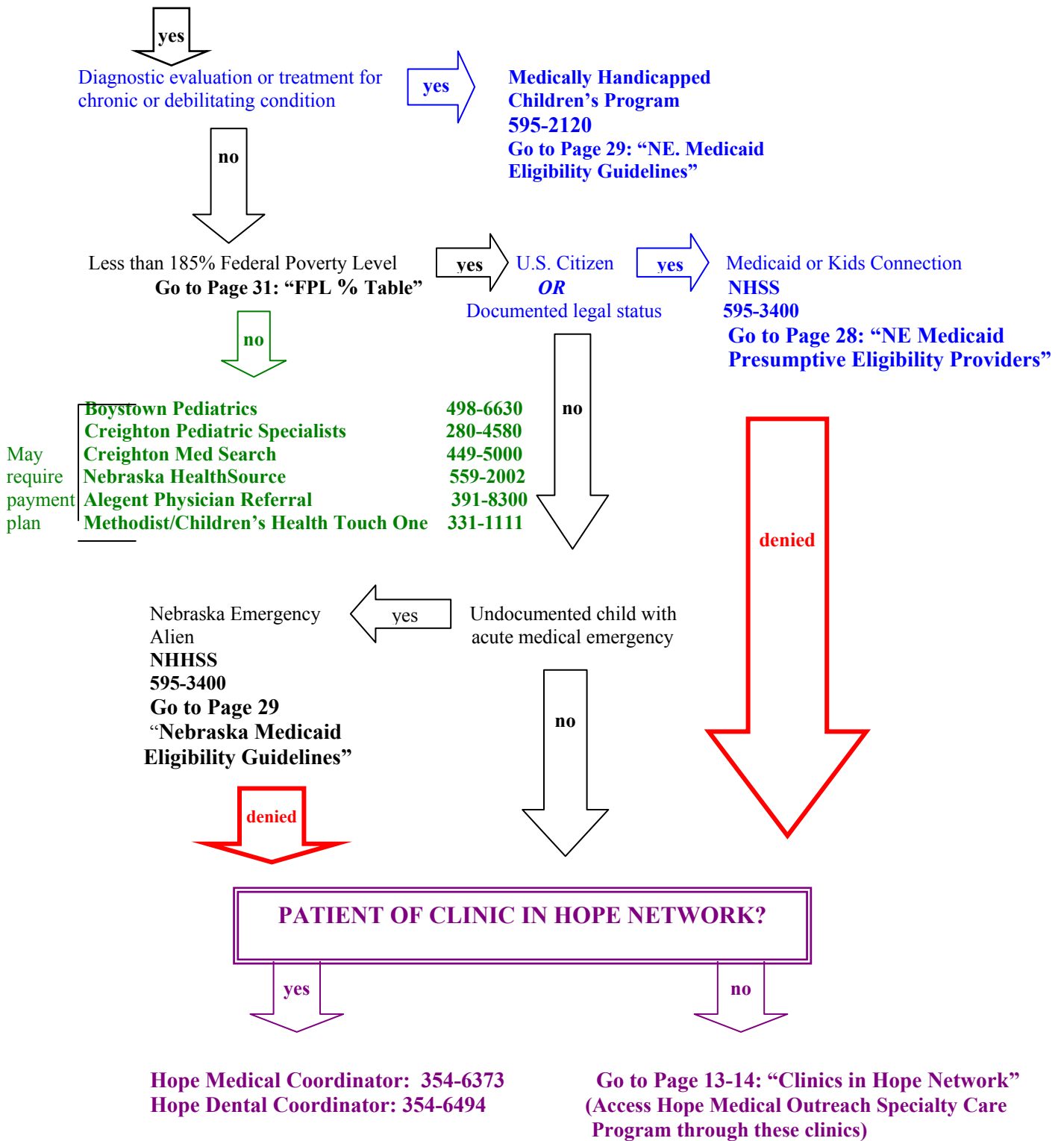

**Chart #2B: Primary Healthcare Resources Listed By Program
UNINSURED Child Nebraska Resident (Birth through 18 years)**

Healthcare Service Need	Services Available / Special information	Citizenship Required	Agency	Phone
PRIMARY/ ACUTE HEALTH CARE— MEDICAL	Less than 185% Federal Poverty Level	Citizen or Documented legal status	Nebraska Medicaid and Kids Connection	595-3400
	NE. Medicaid Presumptive Eligibility for Children	NO	Information and Referral: Nebraska HHSS Providers: See Page 28	595-3400
	Sliding Fee Scale <u>OR</u> Medicaid		Clinics in Hope Network See Page 13-14	Information 354-6374
		NO	Charles Drew Health Center	451-3553
		NO	OneWorld Community Health Centers	734-4110
		NO	Family Healthcare Center	595-2794
		NO	Council Bluffs Community Health Center	325-1990
	Donation	NO	Stephen Center MOBA Clinic	731-0238
	Free to tribal members	NO	Fred LeRoy Health and Wellness Center	733-3612
	Homeless only/ no charge	NO	Charles Drew Satellite Clinic For the Homeless	345-9860
	\$5.00 if less than 100% FPL	NO	UNMC Sharing Clinic	595-2794
	Sliding Fee Scale Older adolescents only	NO	Methodist Renaissance Health Clinic	354-3198
<i>Special needs children: diagnostic evaluation and medical treatment for children with chronic or debilitating condition</i>	Statewide clinics and other services	NO	Medically Handicapped Children's Program	595-2120
Special needs children: evaluation and treatment for ages 0 to three with possible developmental delays	Service coordination, educational, and direct therapeutic services	NO	Early Development Network (Nebraska Child Find)	1-800-806-6287
Undocumented person with acute medical emergency	Emergency care for undocumented child and less than 100% FPL	Nebraska residency-- not US citizen	Any Medicaid provider Nebraska HHSS Eligibility: See Page 29	595-3400
DENTAL CARE	Less than 100% Federal Poverty Level		Douglas County Health Department Pediatric Dental Clinic	444-7348
	Tribal members only	NO	Fred LeRoy Health and Wellness Center	733-3612
	Sliding Fee Scale		Charles Drew Health Center	453-1433
	Sliding Fee Scale		OneWorld Community Health Centers	932-7204
	Reduced fees		Creighton Dental Clinic	280-2865
PRENATAL CARE	NE. Medicaid Presumptive Eligibility for Pregnant Women	NO	Information and Referral: Nebraska HHSS Providers: See Page 28	595-3400

Chart #2C: Specialty Care Screening Tool
UNINSURED Child Nebraska Resident (Birth through 18 years)

Specialty care needed



**Chart #3A: Primary Healthcare Resources
UNINSURED Adult Iowa Resident (19 years and older)**

UNINSURED PATIENT WITH NO HEALTHCARE PROVIDER

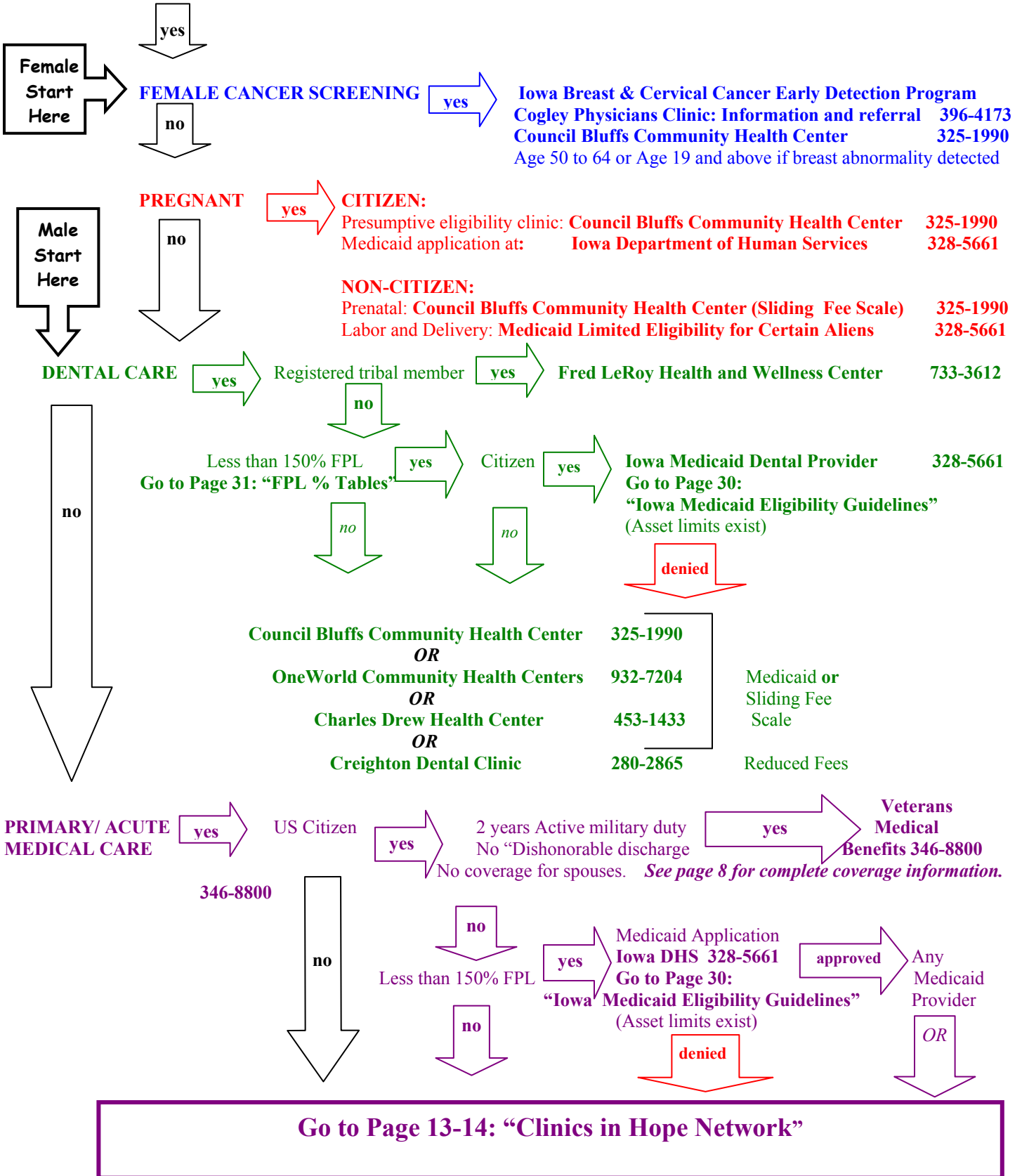

**Chart # 3B: Primary Healthcare Resources Listed by Program
UNINSURED Adult Iowa Resident (19 years and older)**

Healthcare Service Need	Services Available / Special information	Citizenship Required	Agency	Phone
PRIMARY/ ACUTE HEALTH CARE—MEDICAL	Active duty military, 2 years, if service 1980 or later, must have served 24 consecutive months; NO “Dishonorable Discharge” ; No coverage for spouses. Current income restrictions (guidelines only) are: Single: \$24,600 per year Married: \$29,500 per year 2 Dependents: \$31,200/y Each add. Depend: \$1600/y	YES	VA Medical Center	346-8800
	Sliding Fee Scale <u>OR</u> Medicaid		Clinics in Hope Network See Page 13-14	Information 354-6374
		NO	Council Bluffs Community Health Center	325-1990
		NO	Council Bluffs CHC Satellite	325-3351
		NO	OneWorld Community Health Centers	734-4110
		NO	Family Healthcare Center	595-2794
		NO	Charles Drew Health Center	451-3553
	Donation	NO	Stephen Center MOBA Clinic	731-0238
	Free to tribal members	NO	Fred LeRoy Health and Wellness Center	733-3612
	\$5.00 if less than 100% FPL	NO	UNMC Sharing Clinic	595-2794
Sliding Fee Scale	NO	Methodist Renaissance Health Clinic	354-3198	
Undocumented person with life threatening illness	Limited eligibility for certain aliens Less than 150% FPL	Iowa residency only	Any Medicaid provider Department of Human Services Eligibility: See Page 30	328-5661
	Less than 150% FPL-- Medically complex condition, not eligible for Medicaid (Asset limits exist)	YES	“State Papers to Iowa City” Pottawattamie County General Relief	328-5797
DENTAL CARE	Less than 150% FPL—Medicaid eligible (asset limits exist)	YES	Iowa Medicaid Dental Provider Department of Human Services	328-5661
	All tribal members only	NO	Fred LeRoy Health and Wellness Center	733-3612
	Sliding Fee Scale	NO	Charles Drew Health Center	453-1433
	Sliding Fee Scale	NO	OneWorld Community Health Centers	932-7204
	Reduced Fees	NO	Creighton Dental Clinic	280-2865
	Sliding Fee Scale	NO	Council Bluffs Community Health Center	712-325-1990
PRENATAL CARE	Mothers and Children Medicaid	YES	Information and Application: Department of Human Services Eligibility: See Page 30	328-5661
	Sliding Fee Scale	NO	Council Bluffs Community Health Center	325-1990
	Labor and Delivery Care Limited Eligibility for Certain Aliens	NO	Department of Human Services Eligibility: See Page 30	328-5661
FEMALE CANCER SCREENING	Iowa Breast and Cervical Cancer Early Detection Program	NO	Information and Referral (For private physician providers) : Deb Blodgett	396-4173
	Ages 50 to 64; Age 19 or older if breast abnormality detected		Cogley Physicians Clinic Council Bluffs Community Health	396-4173 325-1990

Chart #3C: Specialty Care Referral Screening Tool UNINSURED Adult Iowa Resident (19 years and older)

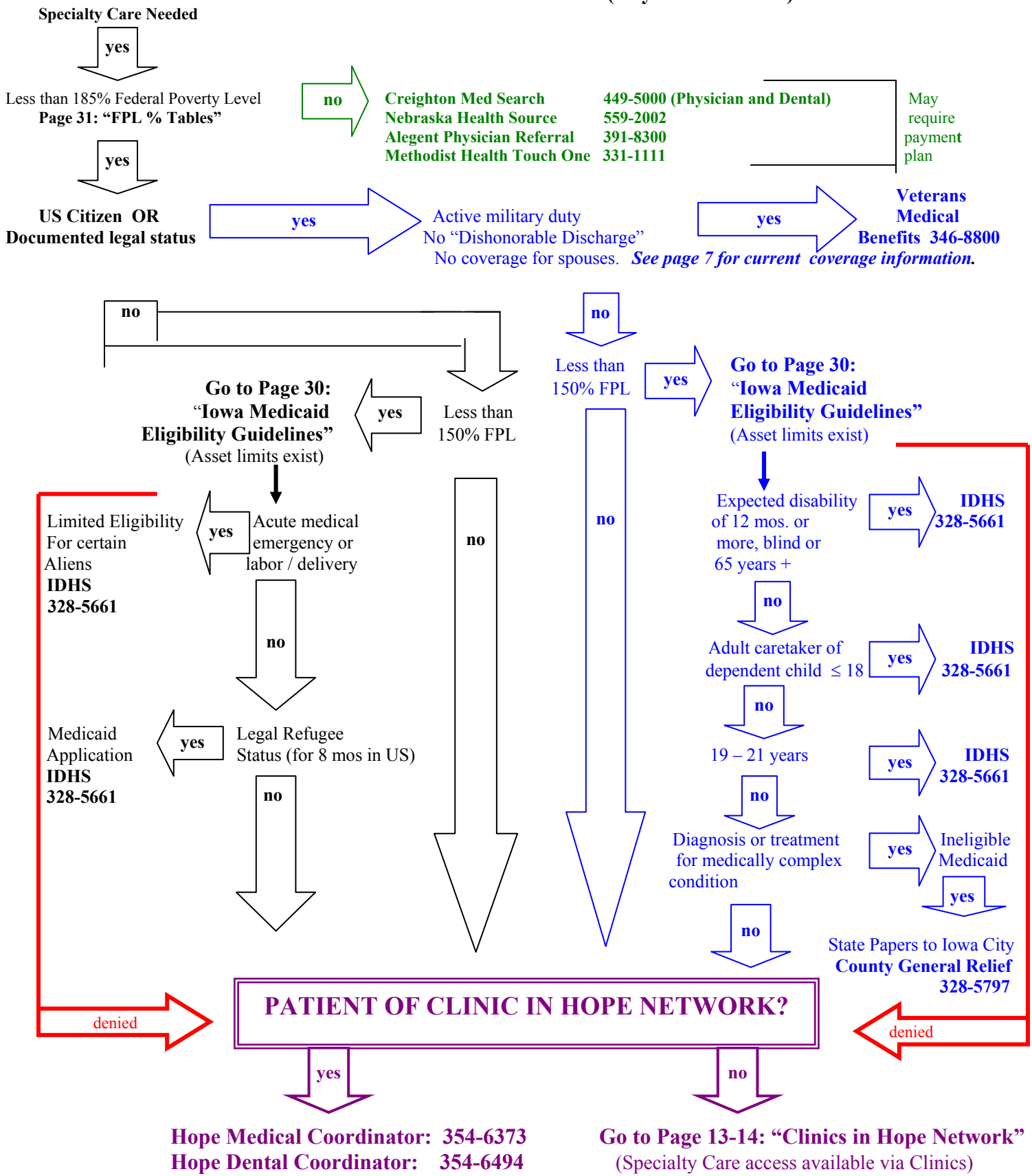

**Chart #4A: Primary Healthcare Resources
UNINSURED Child Iowa Resident (Birth through 18 years)**

UNINSURED CHILD WITH NO HEALTHCARE PROVIDER

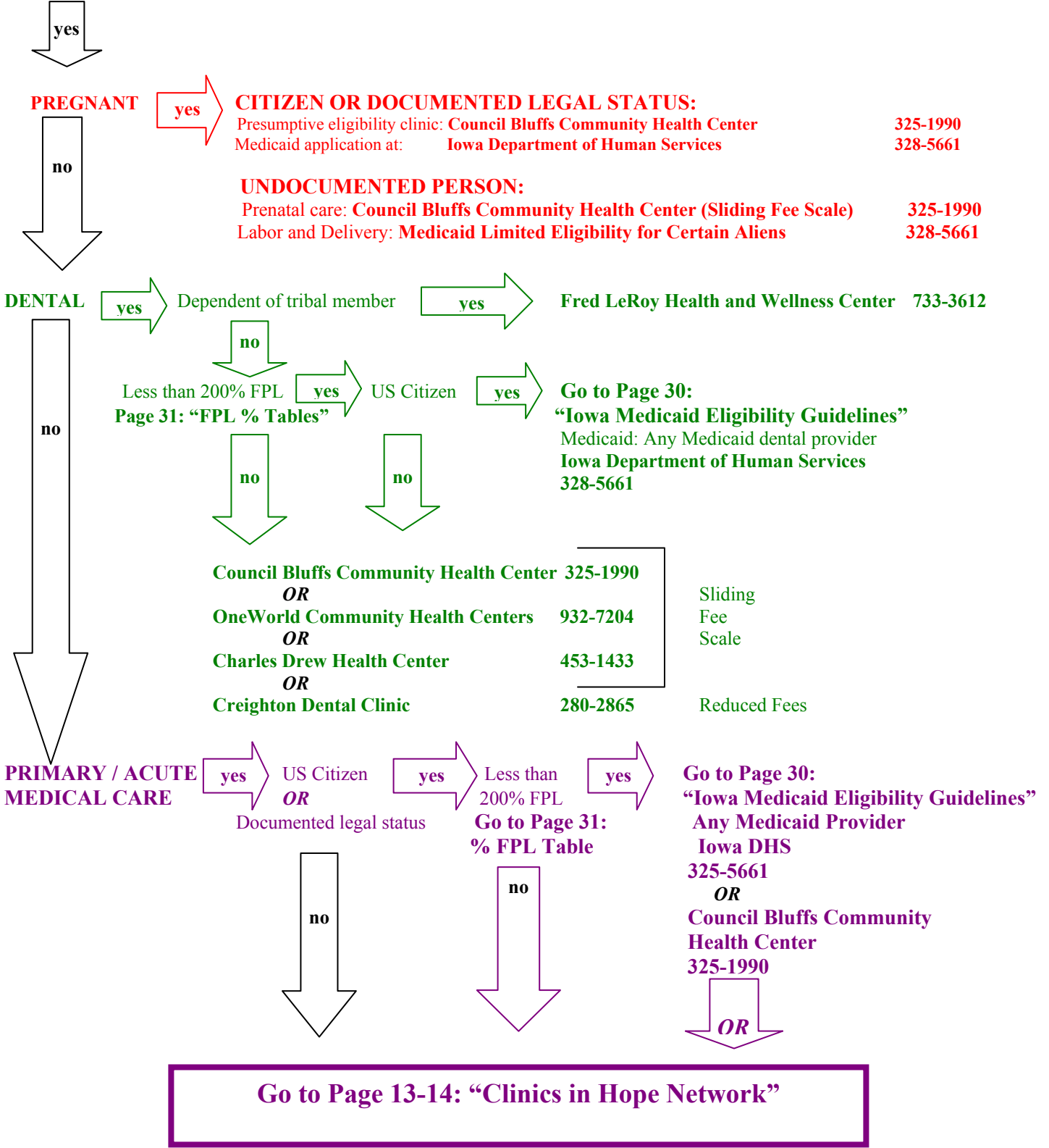

**Chart #4B: Primary Healthcare Resources Listed By Program
UNINSURED Child Iowa Resident (Birth through 18 years)**

Healthcare Service Need	Services Available / Special information	Citizenship Required	Agency	Phone
PRIMARY / ACUTE HEALTH CARE—MEDICAL	Less than 200% Federal Poverty Level Eligibility: See Page 22	YES	Iowa Medicaid HAWK –I Children’s Insurance	328-5661 1-800-257-8563
	Sliding Fee Scale <u>OR</u> Medicaid		Clinics in Hope Network See Page 13-14	Information 354-6374
		NO	Council Bluffs Community Health Center	325-1990
		NO	Council Bluffs CHC Satellite	325-3351
		NO	OneWorld Community Health Centers	734-4110
		NO	Family Healthcare Center	595-2794
		NO	Charles Drew Health Center	451-3553
	Donation	NO	Stephen Center MOBA Clinic	731-0238
	Free to tribal members	NO	Fred LeRoy Health and Wellness Center	733-3612
	\$5.00 if less than 100% FPL	NO	Sharing Clinic	595-2794
	Sliding Fee Scale Older adolescent only	NO	Methodist Renaissance Health Clinic	354-3198
Specialty Care—acute medical emergency	Limited Eligibility for Certain Aliens	Iowa residency only	Any Medicaid provider Department of Human Services Eligibility: See Page 30	328-5661
Referral for evaluation for chronic or debilitating condition	Statewide clinics and other services	NO	Child Health Specialty Clinics	328-6798
DENTAL CARE	Less than 200% FPL	YES	Iowa Medicaid Department of Human Services Eligibility: See Page 30	325-5661
	All tribal members only	NO	Fred LeRoy Health and Wellness Center	733-3612
	Sliding Fee Scale	NO	Charles Drew Health Center	453-1433
	Sliding Fee Scale	NO	OneWorld Community Health Centers	932-7204
	Reduced Fees	NO	Creighton Dental Clinic	280-2865
	Sliding Fee Scale	NO	Council Bluffs Community Health Center	712-325-1990
PRENATAL CARE	Mothers and Children Medicaid	YES	Information and Application: Department of Human Services Eligibility: See Page 30	328-5661
	Sliding Fee Scale	NO	Council Bluffs Community Health Center	325-1990
	Labor and Delivery Care Limited Eligibility for Certain Aliens	NO	Department of Human Services Eligibility: See Page 30	328-5661

**Chart #4C: Specialty Care Referral Screening Tool
UNINSURED Child Iowa Resident (Birth through 18 years)**

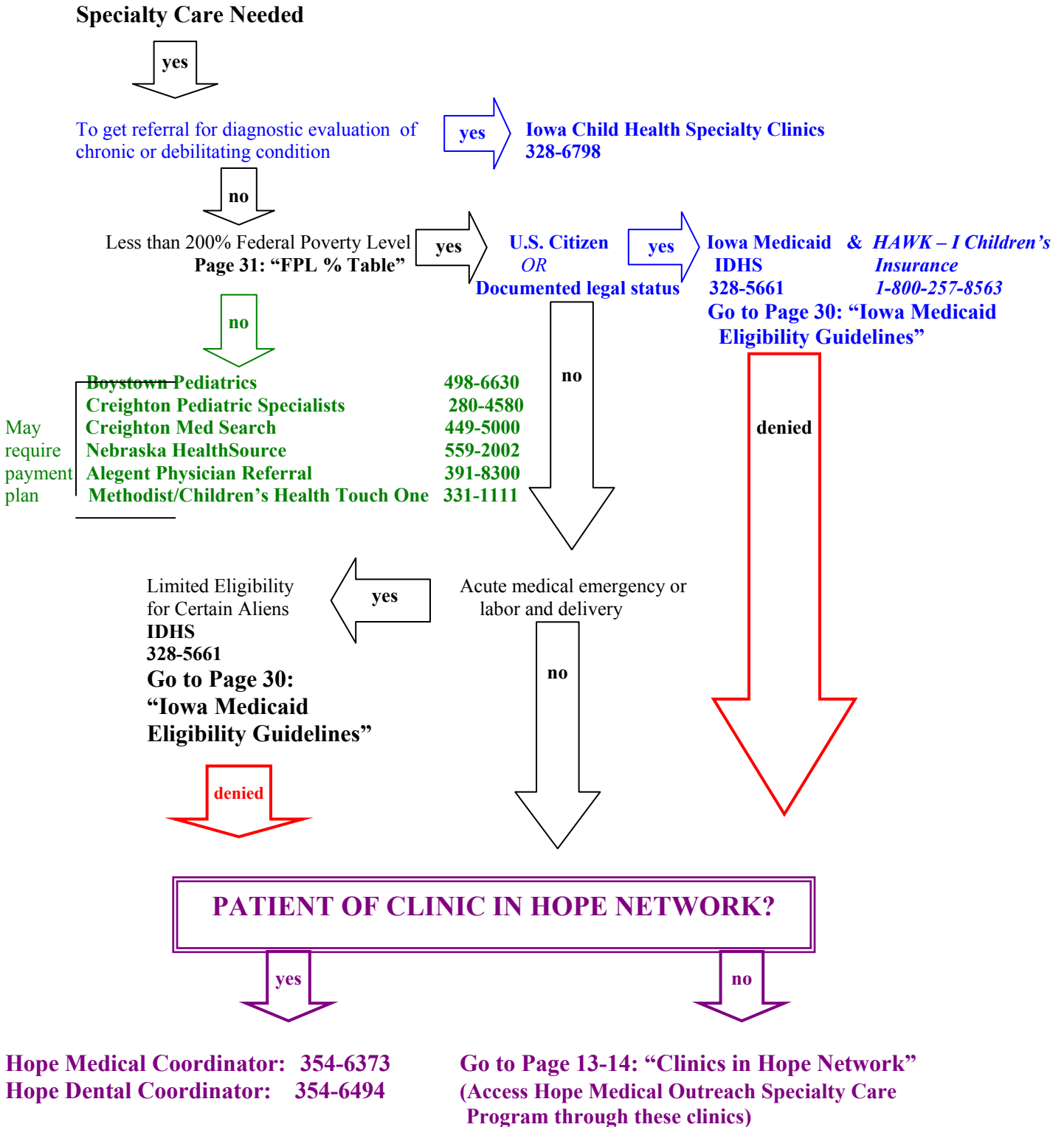

**Hope Medical Outreach Coalition
Medical and Dental Clinic Network
Medical Clinics**

North Omaha				
Clinic Name and Location	Hours	Served by: Languages	Sliding Fees?	Services
Charles Drew Health Center (CDHC) 2915 Grant, Omaha, NE 68111 (402) 451-3553 (402) 453-1970 fax	9 AM- 6 PM M, T, W, F 9 AM-7 PM Thursday 9 AM – 12 PM Saturday	Appointment or walk-in English	Yes	Primary care Acute care Dental care Pharmacy is on-site
Charles Drew Satellite Transitional and Homeless Clinic 1490 N. 16 th Street Omaha, NE 68102 (402) 345-9860	9 AM – 5 PM M, T, Th, F 1:30-5 PM W Closed for lunch.	Sign in at 8:45 AM and 1:15 PM English	No, "free"	Primary care Acute care Dental care CDHC Pharmacy
HOPE at Siena Francis House 1720 Nicholas Street Omaha, NE 68102 (402) 345-9860	5-7 PM T, Th 6-8 PM	Walk-in, sign-in or appointment English	Free	Acute care Dental care Homeless shelter CDHC Pharmacy
HOPE at Salvation Army Adult Rehabilitation Center 2552 Dodge Street Omaha, NE 68105 (402) 342-4135 (402) 341-9999 fax	5:30-7:30 PM M	Appointment English and Spanish	Free, for guests of SA, ARC only	Acute care Dental care HOPE Pharmacy
Methodist Renaissance Health Clinic 3612 Cuming Street Omaha, NE 68131 (402) 354-3198 (402) 354-3199 fax	9 AM- 5PM M-Th 9 AM- 3 PM F	Appointment preferred English	Yes	Adults and adolescents Primary care Acute care Specialty care through Methodist Health System HOPE Pharmacy
South Omaha				
OneWorld Community Health Centers 5155 S. 36 th Street Omaha, NE 68107 (402) 734-4110 (402) 734-3990 fax	8 AM-8 PM M-Th 9 AM-5 PM F 1-2 PM Saturday for Dental Care	Appointment and Walk-ins English, Spanish, Nuer, Att	Yes	Primary care Acute care Dental care Homeless care HOPE Pharmacy
OneWorld Community Health Centers WIC Site Offices 4612 S. 25 th Street Omaha, NE 68107 (402) 734-2028 1723 S. 17 th Street Omaha, NE 68107 (402) 991-4787				WIC Services
UNMC Family Health Care/SONA (Satellite location) 5211 S. 31 st Street Omaha, NE 68107 (402) 595-2794 (402) 595-2796 fax	9 AM- 5 PM M-F	Appointment English, Spanish	Yes	Primary care Acute care HOPE Pharmacy

<i>Hope Clinic Network, continued</i>				
UNMC Sharing Clinic 5211 S. 31 st . Street Omaha, NE 68107 (402) 595 2794 (402) 595-2805 fax	T 5-7 PM	Appointment only English, Spanish	\$10 per visit	Primary care Acute care Homeless HOPE Pharmacy
Stephen Center MOBA Clinic 2723 Q Street Omaha, NE 68107 (402) 731-0238 (402) 731-0838 fax	6-8 PM M 1-3 PM W 9-11 AM F	Walk-in English, Spanish	Donation	Acute care Homeless HOPE Pharmacy
Fred LeRoy Health and Wellness Center 2602 J Street Omaha, NE 68107 (402) 731-9100 (402) 731-1297 fax	Summer Hours 8 AM – 4:30 PM M-F Winter Hours 9 AM – 5 PM M-F	Appointment preferred, walk-ins accepted English, Spanish	Yes	Care for federally- registered tribal members only Primary care Acute care Homeless Dental care
<i>Council Bluffs</i>				
Council Bluffs Community Health Center 300 W. Broadway, Suite #6 Council Bluffs, IA 51503 (712) 325-1990 (712) 325-2088 fax	8:30 AM – 7 PM M 8:30 AM- 5 PM T-F	Appointment only English, Spanish	Yes	Primary care Acute care Dental care Homeless HOPE Pharmacy
Iowa Western Community College (IWCC) Satellite Clinic (of CBCHC) Ashley Hall, A-104 2700 College Road Council Bluffs, IA 51502 (712) 325-3351 (712) 325-3739 fax	8:30 AM – 4 PM T, Th	Appointment preferred English	Yes	Primary care Acute care HOPE Pharmacy

Dental Clinics

Dental Clinics in Omaha		
Clinic Name	Clinic Address	Telephone Number
OneWorld Community Health Centers	5155 S. 36 th Street	402-734-3990
Charles Drew Health Center	2915 Grant Street	402-453-1433
Douglas County Childrens' Clinic**	4102 Woolworth Avenue	402-444-7348
UNMC Dental Clinic**	600 S. 42 nd Street	402-559-6369
Fred LeRoy Health & Wellness-Dental *	2602 J. Street	402-733-3612
Dental Clinics in Council Bluffs		
Council Bluffs Community Health Center	300 W. Broadway	712-325-1990

* Tribal members only

** Pediatric Clinics

Other Community Clinics

Clinic Name and Location	Hours	Served by: Languages	Services
Douglas County Health Department* Child Health Clinics (402) 444-6163	Child Health M—4-7 PM Th—1-4 PM	Walk-ins and appointment English and Spanish	Primary Care and Dental Care for Children
Dental Clinic (402) 444-7348 4102 Woolworth Omaha, NE 68105	Dental M-F 8-4:30 M-F 8-4:30	English Spanish	No longer accepts sliding fees. \$40 annual fee for children.
Douglas County General Assistance Primary Healthcare Network 4102 Woolworth Avenue Omaha, NE 68105 (402) 444-7540	M-F 8-4:30 M, T, TH 5-6:30 PM F- 2-3 PM	English Spanish	Primary care for adults, inc. homeless. Behavioral health Lab/x-ray
Douglas County Immunization Clinic (402) 444-6163 (402) 444-6118		\$5 Admin. Fee	Immunizations for the uninsured through age 18
Douglas County Health Department Sexually Transmitted Disease Clinic 5050 Ames Avenue Omaha, NE 68105 (402) 444-7750 (402) 444—3797 fax	M,T,Th 5-6:30 PM F 2-3:30 PM		Social services for sexually transmitted disease and HIV
Planned Parenthood of Omaha 4610 Dodge Street, 68132 (402) 554-1040 5404 Ames Ave, 68104 (402) 455-2121 3341 N. 107 th Street, 68134 (402) 496-0888 5310 S. 139 th Plaza, #301, 68137 (402) 894-9006	M,T,TH 9-6 W 11-7 F 8-4:30	English Spanish	Reproductive health for adult males and females Lab, X-ray Pharmacy
Prevent Blindness Nebraska 7101 Newport Avenue, #308 Omaha, NE 68152 (402) 572-3520 (402) 572-3522 fax	Vision screening programs at health fairs Homeless clinic vision screening twice a year		Vision care
UNMC Family Planning and Maternal Program 983255 Nebraska Medical Center Omaha, NE 68198 (402) 559-7209 (402) 559-9416 Midwives available 24 hours	M,T, TH,F 8-4:30 PM W 12-4:30 PM	English Spanish	Prenatal care for women

*Douglas County Health Department Child Health Clinics will cease operations June, 2004. Current patients will be transitioned to other physicians as appropriate. No new patients will be taken. Referrals to other Primary Care Physicians are available by phone.

Mental Health and Chemical Dependency Resources for the Uninsured

Mental Health and Substance Abuse Helpline			
<i>AGENCY INTERNET SITE</i>	<i>PHONE LANGUAGE(S)</i>	<i>SLIDING FEE SCALE</i>	<i>COMMENTS</i>
Mental Health Substance Abuse Helpline www.thespringcenter@thespringcenter.com	1-866-734-8888	No charge	24 hour information and referral for Douglas and Sarpy County (voluntary admissions)
Douglas County Psychiatric Crisis Center www.co.douglas.ne.us	444-7000 English, Spanish and Sign		Provides treatment in a timely, cost effective and respectful manner to the severe and persistent mentally ill who are indigent, voluntary or under civil commitment.
Mental Health Inpatient			
Alegent Center for Mental Health www.alegent.com	572-2993	See comments	Uninsured covered when emergency admission only
Jennie Edmundson Memorial Hospital-Psychiatric Department	712/328-6044 English, Spanish and Sign (other as needed)	Services for uninsured by county commitment only	In-patient services for mental health, dual diagnosis and compulsive gambling. Offer screenings for depression, eating disorders, anxiety, alcohol addiction and other classes.
The Spring Center www.thespringcenter@thespringcenter.com	444-6400	Yes Region 6 funding may be available	3-7 day stays; 19 years and older Voluntary admission
Veterans Administration Medical Center www.va.gov	346-8800	Veterans' services are free of charge	Eligible veterans only. Services include counseling, vocational development, assistance in applying for federal, state and county benefits, and referrals to community agencies.
Mental Health Outpatient			
Alegent Center for Mental Health www.alegent.com	Omaha— 572-2993 Council Bluffs— 329-2609 English	Yes OP only	Mercy Hospital and Immanuel; other sites available, see website
Catholic Charities www.ccomaha.org	Omaha— 554-0520 Council Bluffs— 328-3086	Yes	Serve anyone with need and have no age restrictions; counseling, substance abuse treatment, education and residential care for emotionally troubled children and families hurt by domestic violence.
Charles Drew Health Center	451-3553	Yes	Clinical psychologist available for CDHC patients only
Charles Drew Satellite Clinic (at Siena-Francis House by HOPE)	345-9860	No charge	Homeless shelter or transitional housing only. Hope volunteer psychiatrist available on Tuesdays.
Community Alliance	341-5128 English	No charge, for homeless only	Males and females 19 or older Day rehab, residential program
Douglas County Community Mental Health Center www.co.douglas.ne.us	444-7930 English, Spanish and Sign	Yes	Day treatment program 9A-3P; Adults only. Low income population.
Family Service www.familyservicemidlands.org	Omaha— 553-3000 Council Bluffs— 322-1407 Bellevue 291-6065	Yes	Call 553-3000 for all 12 office locations Professional counseling available at the Central, Co. Bluffs and Bellevue offices
Friendship Program	393-6911 English	Yes	Provides adult day services to seniors and people with mental illness; provides rehabilitation, teaches independent living skills and provides respite and support to families and caregivers.
GOCA www.gocaomaha.org	453-5656 Ext. 238 English	Yes Psych. Eval. = \$70 Other Eval. =\$60 CPS payment accepted	Psychiatrist and Therapists; Several new programs inc. domestic violence for victims only, anger management, parenting, and stress management. Several locations throughout the Omaha metro area.

Mental Health Outpatient cont.			
AGENCY INTERNET SITE	PHONE	SLIDING FEE SCALE	COMMENTS
Jenny Edmundson Memorial Hospital-Psychiatric Department	712/328-6044		Out-patient and partial hospitalization programs for mental health dual diagnosis and compulsive gambling. See also substance abuse. Offer screenings for depression, eating disorders, anxiety, alcohol addiction and other classes.
Jewish Family Service www.jewishomaha.org	330-2024 English, Russian, Hebrew and Sign	Yes	Serve individuals, children, families, marital and group work of any age; a human service agency whose purpose is to strengthen and preserve life in the Jewish and general community through a comprehensive therapy program, family life education seminars and groups.
Lutheran Family Services www.lfsneb.org	Downtown— 342-7007 N. Omaha— 455-9757 Bellevue— 292-9105 Spanish Papillion— 592-0639 Spanish Plattsmouth— 296-3315 English at all. West Omaha 894-4796	Yes	LFS serves all ages with individual, family, marriage and group therapies. The Bellevue office is the only one where Spanish is spoken. Treatment is also available in Bellevue for the hearing impaired. Chemical dependency services for adolescents are available only through the Bellevue office. For adults CD treatment is available at all offices EXCEPT the West Omaha office. Treatment for incest and sexually aggressive children ages 4-18 is available in the Bellevue and Downtown offices. "How To Cope", an education program for families of addicted persons is available Downtown. It is the only program like it in the Omaha community. It is for persons 16 and older. There is a support group for sexually abused children and adult victims Downtown.
Lutheran Family Services-Parents United	342-7007 English	Cost is \$4 per month per adult	Serve children and teens who have been molested by a family member, adult survivors of childhood sexual abuse, Children 8 to 18 years.
Lutheran Social Service of Iowa: Mental Health Counseling	712/323-1558		Serves children and adults, couples and family for mental health issues.
Methodist Hospital Community Counseling Program www.bestcare.org	354-6891	Yes	Services include crisis intervention, consultation, individual counseling, group and family counseling and educational programs and presentations.
OneWorld Community Health Centers	734-4110	Yes	Master's prepared counselor certified in family and individual counseling is available.
Fred LeRoy Health and Wellness Center	734-4110 English		Serves Native Americans in the Omaha Metro area; Programs include Alcohol/Mental Health.
Region VI—Professional Partners	444-6540 After hours 444-6573 English Interpreters provided for non-English speaking clients	Yes	Serve the severe emotionally disturbed children ages 0-20; Eligibility requirements include living in the Region VI five county area (Douglas,
Salvation Army—Transitional Crisis Program	898-5979 After hours 554-5979 English		To reduce or prevent hospitalization by stabilizing and transitioning adults in psychiatric crisis back into the community by providing very temporary residential services and case management.

Mental Health and Chemical Dependency Resources for the Uninsured

Chemical Dependency Evaluation Services			
<i>AGENCY INTERNET SITE</i>	<i>PHONE</i>	<i>SLIDING FEE SCALE</i>	<i>COMMENTS</i>
Alegent Center for Mental Health www.alegent.com	Omaha— 572-2993 Co. Bluffs— 329-2609 English	Yes	Professional evaluation service. Other sites available. See website. Emergency services.
Family Service www.familyservicemidlands.org	Omaha—553-3000 Co. Bluffs— 322-1407	Yes \$90 fee in Iowa if required for DUI	Serve all populations with individual and/or group counseling sessions.
Fred LeRoy Health and Wellness Center	734-5275	Insurance or no charge	Tribal members only
GOCA www.gocaomaha.org	453-5656	Yes MD Evaluation=\$70 Other evaluation=\$60	Serve those with low income; therapy for individuals, families and children; Professional, licensed therapists.
Lutheran Family Services www.lfsneb.org	N. Omaha—553-3000 Bellevue— 292-9105 Papillion— 592-0639	Flat Fee \$100 SFS	Licensed mental health and substance abuse outpatient clinic. On-site psychiatrist for evaluation; open to all faiths; specialized treatment services for chemically dependent of all ages.
Nebraska Urban Indian Health Coalition Intertribal Treatment Center	346-0902	\$50 or adjusted through community service hours	Target Native Americans but accept all
Omaha Campus for Hope www.ccomaha.org	827-0570	Yes	This is a non-medical facility; open for detoxification 24 hours a day; treatment after detoxification also available.

Chemical Dependency Residential Treatment			
ARCH	346-8898	Weekly fees required from employment wages	Males 18 and older; @ least 72 hours sobriety
Francis House	341-9236 English	No charge	Men only over 18 years of age—long term residential rehabilitation; under the direction of a certified staff counselor; counseling, meetings and classes on-site; Transportation provided to addiction group meetings and functions within the community.
Lydia House	345-9342	No charge	Women only 12 month program
NOVA Therapeutic Community, Inc	455-8303	NE resident Region 6 funding 25% of wages in last month of care (secure jobs)	Long term (4 months) programs for adult males and females
Omaha Campus for Hope	827-0570	Yes	Non-medical detox and treatment
Omaha Campus for Hope	827-0570	Yes	Males' halfway house
Open Door Mission www.opendoormission.org	422-1111	No charge	Men only—12 month program
Salvation Army—Adult Rehabilitation Center	342-4135 English	No charge	Serves men needing rehab services for substance abuse, must be 18 years of age;
Santa Monica, Inc.	558-7088 English	Weekly fees required from employment wages	Long term program for women only over 18 years of age including intermediate residential, intensive outpatient therapy and community support.

<i>Chemical Dependency Residential Treatment, continued</i>			
Siena House	341-1821 English	No charge	Women only over 18 years of age— long term residential rehabilitation; under the direction of a certified staff counselor, counseling, meetings and classes provided on-site; Transportation is also provided to addiction group meetings and functions within the community.
Stephen Center	731-0238	\$300	Men or women
Williams Prepared Place	991-3940	Weekly fees from wages or other arrangements	Recovering alcoholic men or women over 18 years
Wolf Recovery Services, Inc.	561-8024 English	Weekly fees from wages or other arrangements; \$110/week includes all necessities.	Men 18 to 70—emphasis on recently incarcerated or homeless—6-12 months; Educational House, must work program.
<i>Chemical Dependency Services for YOUTH only</i>			
Journeys	898-4135	Yes	Residential inpatient and outpatient
NOVA Therapeutic Community, Inc. Residential	445-8303	Yes	13-19 Years Boys and girls 7 month program
NOVA Therapeutic Community, Inc. Partial care	344-2583	Yes	Partial care for 13-19 years Boys and girls Program length is based on individual

Community Resources Information

Hotlines and Helplines		
<i>AGENCY INTERNET SITE</i>	<i>DESCRIPTION OF SERVICES</i>	<i>TELEPHONE</i>
First Call for Help www.uwmidlands.org	General information and referral for Douglas, Sarpy and Pottawattamie Counties	444-6666 English, Spanish, Others with Language bank
AIDS/HIV/STD Testing	Testing, diagnosis, counseling, treatment or referral for treatment	Douglas Co: 444-7750 Co. Bluffs: 323-0062
Children's Square USA	24/7 hotline for runaways, homeless and youth in crisis	1-800-843-5678 322-3799
Council Bluffs Domestic Violence Hotline	Catholic Charities 24 hour crisis line	328-0266
Douglas County Hospital Mental Health Center	Psychiatric Crisis Center serving individuals over 19 years of age	444-7000 English, Spanish, Sign
EPS Pregnancy Service www.epspregnancy.org	Free pregnancy test, referrals for medical and social services	554-1000 24 hour Hotline
Family Service www.familyservicemidlands.org	Professional counseling for individual, couple, marriage, family and child	1-800-523-3666
Girls' and Boys' Town National Hotline www.girlsandboystown.org	24 hour call line for issues of parenting, runaways, abuse and suicide prevention	1-800-448-3000 Spanish available
Iowa Department of Human Services— Pottawattamie County Office	Serving Pottawattamie County residents experiencing personal, economic, social or health problems	328-5661 1-800-362-2718
Interfaith Response, Inc	Emergency assistance referrals in Pottawattamie Co. T, W 9:30-11:30AM, 1-3 PM, Th 9-11:30AM	322-0531
Latina Resource Center	Domestic violence emergencies for Latinas (focus), adults	Emergencies 345-7273 Office 898-6760 English, Spanish
Mental Health and Substance Abuse Helpline	24 hour referral information for mental health and substance abuse in Douglas and Sarpy County	1-866-734-8888
Nebraska AIDS Hotline www.nap.org	HIV and AIDS information and referral	552-9255 1-800-344-7432 for Spanish
Nebraska Department of Health and Human Services Adult Protective Services	24 hour investigation and intervention of suspected abuse or neglect of vulnerable adults	1-800-652-1999 English, Spanish, Sign
Nebraska Department of Health and Human Services Child Assistance and Family Protection	Secure and safe homes for children and to help families grow stronger	1-800-652-1999 English, Spanish
Nebraska Department of Health and Human Services Emergency Assistance	Financial assistance to families in crisis/emergency situation	1-800-652-1999 English, Spanish

Hotlines and Helplines, con't.

Nebraska Department of Health and Human Services Temporary Assistance to Needy Families (TANF)	Provide financial payment and/or medical assistance for minor children and qualified caretaker, or if 1 parent disabled and/or unemployed or underemployed	1-800-652-1999 English, Spanish
Omaha Police Department	24/7 protection, order and service	911 English, Spanish
Planned Parenthood of Omaha Omaha-Council Bluffs www.plannedparenthood.org	Provide broad, public access to quality health care through direct services, education and advocacy	322-6650 English, Spanish
Psychiatric Emergency Center	24/7 assessment to determine level of care and assist in mental health admissions	1-800-523-7294
Social Security/Medicare Hotline www.ssa.gov www.socialsecurity.gov	Information and application for Social Security, Medicare, SSI and Social Security cards	1-800-772-1213 English, Spanish
STD (Sexually Transmitted Diseases) www.ashastd.org www.iwannaknow.org	Information on sexually transmitted diseases; Referral to community resources	1-800-227-8922
Trevor Hotline (National)	Toll free suicide hotline for gay and questioning youth	1-800-850-8078
Women Against Violence YWCA www.ywcaomaha.org/health	24 hour crisis line for rape, sexual assault and domestic violence victims and support groups	345-7273 English, Spanish

Community Resources Information

Emergency Shelter and Food		
<i>AGENCY INTERNET SITE</i>	<i>DESCRIPTION OF SERVICES</i>	<i>TELEPHONE</i>
Children's Emergency Center	Shelter for high-risk youth (birth to 18 years) up to 30 days, referral by police or NE HHS worker	24 Hour: 553-3000
Child Saving Institute's Emergency Shelters for Children and Teens AKA Children's Crisis Center	72 hour emergency shelter for children under 18 whose family is in crisis, experiencing abuse or neglect	553-6000 24 hours 553-1007 English, Spanish
Children's Square USA (Co. Bluffs)	Shelters for runaways and children in crisis, 12-18 year olds, currently living or in Iowa, who are not currently involved in the juvenile court or Department of Human Services	24 hours: (712) 322-3799
Dietz United Methodist Church	Brown bag lunch program distributed at Gene Leahy Mall for downtown's homeless community	346-9115
Dorothy Day Hospitality House	Breakfast and lunch (M-F 7:30-8:30 AM, 11A-1PM) Sept.-April—breakfast only and sack lunches distributed at breakfast; breakfast in May and June; closed in July and August; referral for social services; clothing, personal items	341-2400 English, Spanish, Sign
Douglas County Housing Authority	Scattered site housing for qualified low-income elderly and handicapped	444-6203
Eastern Nebraska Office on Aging (ENOA) www.enoa.org	Home delivered noon meals to those 60 or above (other services available)	444-6536 After hours: 444-6444 (messages) English, Spanish, Sign
Family Services of Greater Omaha www.familyserviceomaha.org	Child and adult emergency shelter and crisis services; outpatient program for drug and alcohol for adults; Individual, group and family alcohol counseling; evaluation assessment; relapse prevention and partial care; Sliding fee schedule available.	Omaha: 553-3000 Co. Bluffs: 322-1407 Pager after hours, not given to clients 712-299-6520
Family Service Sarpy County Comprehensive Emergency Services	Serving individuals and families in crisis	339-2544 After hours: 553-3000
Feeding Your Hunger	Serving food to children at 25 sites	457-7850
Food pantries and other food programs www.uwmidlands.org	Call United Way First Call for Help for the closest location.	444-6666
Francis House	Emergency shelter for men 18 and older, evening meal at 5:30 PM, Sunday breakfast, health and psychiatric clinics, residential treatment for substance abuse	341-9236 English, Spanish
Friendship Program, Inc.	Provide adult day services to seniors and persons with chronic mental illness, including meals, respite care, and teaching independent living skills; Sliding fee schedule	393-6911 English Attempt to accommodate other languages
Heart Ministry Center	Provides material and spiritual support to poor and homeless individuals and families in Omaha; Pantry site open, M-F 9AM-5PM	451-2321
Holy Family Door Ministry	Provide service to the poor inc. food, clothing, rent, utilities, medicine and other items, M-Th 10AM-2PM	341-6561
Juan Diego Center www.ccomaha.org	Emergency assistance for individuals and families who lack basic human needs of food, shelter and adequate resources, particular accessibility for Spanish speaking persons	731-5413 After hours: 554-0520 Spanish, English
Lydia House at the Open Door Mission	24 hour emergency shelter and meals for homeless men, women and children, victims of domestic abuse, transitional housing, residential treatment for substance abuse, hot meals, clothing	422-1111 English, Spanish

Emergency Shelter and Food, con't.		
Micah House—Co. Bluffs Emergency Family Shelter	24 hour emergency shelter for families and single women (18 and older) experiencing the crisis of homelessness, nursing services	323-4416 English and Spanish
MOHM's Place-CWC	Serving homeless or nearly homeless, M-F hot meals 5-6:30 PM and continental breakfasts, Wednesdays nursing clinic, Tuesdays and Wednesdays family services; medical clinic Tuesday PM	322-7570 English, Spanish
Nebraska Department of Health and Human Services Adult Protective Services	Adults 18 or above with mental or functional disabilities	595-3474 24 hrs.: 1-800-652-1999 English
Omaha Campus for Hope www.ccomaha.org	24 hour service for detoxification, chemically dependent indigent of Region IV, 19 years or above; counseling, food pantry, residential, violence counseling	24 hours: 827-0570 English, Spanish
Project Hope www.projecthope@quest.net	Food pantry open M, W, F 1-3PM (and last 2 Saturdays of the month)	453-7649
Safe Haven www.familyserviceomaha.org	Emergency shelter for women 18 and over, suffering from domestic abuse, and their children at undisclosed location in Sarpy County; includes transitional living arrangements, support groups, counseling, life skill training; food, clothing, personal items; medical and legal advocacy; therapist	292-5888 24 hrs: 1-800-523-3666
Salvation Army www.salvationarmy.org Adult Rehabilitation Center	Food pantry and other assistance 9-11:30AM, 1-3:30PM, M-F	Omaha: 898-5860
	Emergency shelter for men 18 years or above, counseling and family services, substance abuse or social problems	342-4135 English
	All above services Meals served on Wednesday evening	Co. Bluffs: 328-2088
Salvation Army www.salvationarmy.org Scattered Site and Harrington Homes	Provide housing programs and services for homeless families, i.e. families with children	989-5974 After hours: 557-8364 English
St. Marin dePorres www.ccomaha.org	Pantry 10A-12 Noon, M, T, Th, F Closed Wednesdays No fees	341-4004 After hours: 554-0520 English
St. Vincent de Paul Homeless Family Shelter "Vincent House"	Emergency and transitional shelter for married couples, families and single women (homeless) 3 meals daily	342-3579 English, Spanish
Siena House	Emergency shelter for women and children, single women must be 18 or above, breakfast and evening meal, safe house, residential substance abuse program	341-1821 English, Spanish
Stephen Center	Emergency shelter for single men and women over 18 years and women with children, dinner at 5:30 pm, health clinic, inpatient substance abuse programs 90 days, outpatient program available also	731-0238 English, some Spanish and Sign
The Shelter www.ccomaha.org	Residential facility for abused women and their children; women must be 18. Two week commitment to the program is required.	Omaha: 558-5700 After hours: 558-5700 English, Spanish-limited
Phoenix House www.ccomaha.org AKA Co. Bluffs Domestic Violence/Sexual Abuse Program	30 day residential shelter for female victims of violence, 18 or above, and their children	Co. Bluffs: 712-256-2059 24 hour crisis line 328-0266 1-888-612-0266 English, Spanish, Sign
Together Inc. of Metropolitan Omaha www.togetheromaha.org	Emergency assistance for residents of Douglas or Sarpy Co., food, clothing, shelter, medical or other assistance on a no cost-basis; Open M-T 9-3 except for lunch hour 12 noon -1 pm	345-8047
Youth Emergency Services, Inc. www.yesomaha.com AKA Youth Street Outreach	Short term shelter to serve and support street dependent youth, ages 12-24, assistance and advocacy, promotes family reunification, police or social service referral, youth counseling, 24 hour crisis intervention	578-6126 24 hr. males: 578-6124 24 hr. females: 578-6125

Community Resources Information

Financial Resources		
<i>AGENCY INTERNET SITE</i>	<i>DESCRIPTION OF SERVICES</i>	<i>TELEPHONE</i>
Douglas County General Assistance*	Financial and medical assistance for qualifying indigent county residents, 19 -65 years of age; Financial assistance may include rent, mortgage payments, room and board, utilities, food and non-food items; Eligibility is based on income and resources. Guidelines include household size; All persons eligible for General Assistance and are determined to be medically indigent are automatically enrolled in the Primary Care Network.	(402) 444-6215 English, Spanish and Sign
Iowa Department of and Human Services— Pottawattamie County Office	Information and application for Iowa Medicaid and state social service programs	(712) 328-5661 1-800-362-2178 Child and Adult Client Hotline
Nebraska Health and Human Services System	Information and application for Nebraska Medicaid and other social service programs for Douglas and Sarpy County, child and adult protective services	595-3400 1-800-652-1999 English and Spanish
Sarpy County General Assistance	Financial and medical assistance for low income	593-4400 English
Pottawattamie County General Assistance	Financial and medical assistance for no income	328-5867

***Douglas County General Assistance is in revision. Upon completion and consensus of the County Board the update guidelines will be available for distribution.**

Community Resource Information

Healthcare Resources		
<i>AGENCY INTERNET SITE</i>	<i>DESCRIPTION OF SERVICES</i>	<i>TELEPHONE</i>
American Cancer Society www.cancer.org	Cancer education, support groups, equipment loans and some financial support for cancer patients, transportation to treatment	Omaha 393-5800 Co. Bluffs 323-6611
American Diabetes Association www.diabetes.org	Information and educational materials for diabetes, patient education	571-1101
American Heart Association— Heartland Affiliate	Information and referral	346-0771
American Lung Association www.lungusa.org/nebraska/	Educational programs, summer youth camp for children with asthma or cystic fibrosis, information and referral for respiratory care for people with chronic lung disease, financial assistance,	572-3030
American Red Cross www.redcross.org	Disaster services, military services, blood program, community education	Omaha: 343-7700 Co. Bluffs: 328-4017
Arthritis Foundation www.arthritis.org	For persons in Nebraska and Pottawattamie County with arthritis and related diseases, information and support groups for people with arthritis or fibromyalgia	572-3040
Assistive Technology Services	Serving individuals who are attempting to remain independent at home with entrance modifications, assistive devices such as vehicles (AST seeks funding sources)	1-888-806-6287
Boystown National Research Hospital www.boystown.org	Diagnostic, outpatient, and inpatient treatment services for children and adults with craniofacial and communication disorders, general ENT and orthopedic conditions	Information 498-6638 Appointments 498-6540
Cancer Care www.cancercare.org	Financial assistance, support, pharmacy assistance, resource information for cancer patients, publications	1-800-813-HOPE (4673) English, Spanish
Council Bluffs Department of Public Health and the Council Bluffs Immunization Clinic	Health clinics, STD and disease investigation Childhood immunizations/injections, \$5 donation per visit requested	328-4666
Douglas County Health Department www.co.douglas.ne.us	Lead testing and clean-up program, STD and disease investigation, WIC, Child health clinics and immunizations	444-7476
Eastern Nebraska Office on Aging www.enoa.org	60 years and older and their spouses Case management, homemaker, home health aid, delivered meals, transportation, health maintenance clinics, medical equipment and other support services	444-6444
EPS Pregnancy Service www.epspregnancy.org	Free pregnancy test, referrals for medical and social services	554-1000 24 hour Hotline English, Spanish, Sign
Every Woman Matters www.ywcaomaha.org/health	Mammograms, pap smears other cancer tests, education on breast self examination, blood pressure checks, cholesterol, and blood glucose for low-income women ages 40 and over	345-6555
HELP—Health Equipment Loan Program Presbyterian Outreach www.presbyterianoutreach.com	Loan out high-quality home medical equipment based on income to all who need it.	Omaha : 341-6559 Co. Bluffs: 328-2825
Hospice House	Residential care community for people with terminal illness Fees vary	343-8600

Healthcare Resources, continued		
Intertribal Treatment Center	Provides preventive health to Native Americans, and Latinas residing in the Omaha area, M-F 8A-5PM	346-0902 English
Iowa Breast and Cervical Cancer Early Detection Program	Breast cancer screening and treatment, Pap tests and pelvic exams for women over 50	Co. Bluffs 396-4173 325-2825
Leukemia and Lymphoma Society www.leukemia-lymphoma.org	Nebraska residents with leukemia, lymphoma, Hodgkin's or myeloma. Financial assistance with treatment, support groups	344-2242
Nebraska AIDS Project www.nap.org	HIV testing, information and referral, support groups for persons with HIV/AIDS	Hotline 522-9255 1-800-782-2437 English, Spanish
Nebraska Child Find Early Intervention Service	Evaluation and services for children birth to 21 with possible developmental delay, disabilities, special education needs	1-888-806-6287
Nebraska Commission for the Deaf and Hard of Hearing	Assist deaf and hard of hearing persons 18-65 years to access services, provide refurbished hearing aids to those financially eligible and medically in need	595-3991
Nebraska Department of Health and Human Services Medically Handicapped Children's Program	Provide medical care to children with special needs (0-21 st birthday) who do not qualify for Medicaid	595-2120
Planned Parenthood www.plannedparenthood.org	Women's health services with sliding fee scales, HIV and STD testing, other health screenings and education	Omaha: 554-1045 Co. Bluffs: 322-6650
Tangier Shrine Temple	Medical care and transportation for children 0-18 years with burns or orthopedic problems	Hospital: 392-0404 M,W,F 8-11AM
Visiting Nurse Association VNA of Co Bluffs	Shelter and transitional living, nursing visits, home health and hospice care, child and family services, RN/home health aid services— regardless of ability to pay	328-2636
Visiting Nurse Association VNA of Omaha www.vnam.org	Provides home nursing and numerous community services. Home nursing includes hospice, independent daily living, IV therapy, maternal/child education, patient care coordination, skin/wound care, speech and rehabilitation therapy, and others. Community services include child/family health education, health management services for employers and government agencies, immunizations and child health clinics and many others.	342-5566 English, Spanish translators available
WIC-Women, infant and children nutrition program	Supplemental food, formula and breast pumps and nutrition education for pregnant women and children under 5 years	Omaha: 444-1770 Co. Bluffs: 328-5886

Community Resource Information

Transportation Assistance		
AGENCY INTERNET SITE	DESCRIPTION OF SERVICES	TELEPHONE
Cancer Patients only American Cancer Society Road to Recovery	Transportation to treatment (chemo or radiation) if no other resources, no charge, need to be ambulatory, schedule ahead	Omaha 393-5800 Co. Bluffs 323-6611
Creighton Clinics Patients only	Transportation to any Creighton Clinic Appointment	449-5750
Disabled only—Co. Bluffs city limits Special Transit Services of Council Bluffs	Disabled of any age, MD certification required, will take to MD appt. in Omaha, 42 nd Street or east, 24 hour notice, \$1.50 fare each way	328-4634
Disabled only—Greater Omaha and Co. Bluffs Shared Mobility (for reduced fare)	Ambulatory or w/c accessible, no MD certification required, all ages, MD appt. or any other needs, 24 hour notice, Medicaid, Medicare, Private pay—call for rates	345-6640
Disabled only—Omaha city limits MOBY www.omamat.org	Physically unable to access MAT bus, all ages, MD certification on file, must live w/ ¼ mile of bus route, tickets available in books or \$2 each way, prefer 48-72 hour notice	341-7560
Jewish Senior Services	Transportation for medical programs, shopping, anyone over 60 years, emphasis Jewish elderly	330-4275
Paralyzed Veterans of America www.edcenter.org/trans.html	Must be referred through an agency, coordination program for providing transportation to special needs population in Metro Omaha, including disabled, handicapped, elderly, youth, Welfare to Work clients, maternal and child health programs. Rate can be negotiated with each transportation provider	398-1855 Nationwide 1-800-454-7782
Seniors or Disabled—surrounding communities	Seniors or disabled residents of respective cities, 24-48 hours notice, MD appt. and shopping, \$1-\$4 per trip/some require MD certification for disability, wheel chair accessible	Bellevue 293-3138 Papillion 680-3970 Ralston/LaVista 657-3970
Seniors only—Omaha city limits ENOA Golden Carriage www.enoa.org	60 years +, ambulatory only, to MD appt. only, \$4 donation each way, Omaha city limits only, prefer 48 hours notice	444-6558, ext. 237
East central Omaha area only Good Neighbor Ministries Wheels of Service	Must reside between 20 th St. and 32 nd Ave—Harney to Martha, will take anywhere in Omaha area, all ages, \$2 each way, 24 hours notice	344-4738
Medicare, Medicaid or Private Pay HOPE Transportation, Inc. (not associated with Hope Medical Outreach Coalition)	Interpreters available in Spanish, French, Filipino, Sudanese/Neur, and Arabic Medical and non-medical transportation Available 7A -6:30PM. Advance notice preferred.	455-4644
Nebraska AIDS Project Clients only	Clients are advised of services, Medical appt., MD cert only, 24 hours notice, contact case manager	552-9260
North or Northeast Omaha—pregnant or child two or under Omaha Healthy Start	Clients enrolled in case management. Must be pregnant or have child 2 or under and reside in North or Northeast Omaha. Assistance to MD appt. or other Health Start Case manager referrals. 24 hours notice preferred	455-2229
Registered Tribal Member Ponca of Nebraska	Enrolled in Native American Tribe, all ages, MD, dental, or social service appt., ambulatory only, no charge, 24 hours notice	734-5275
Restored Hope 420 S. 24 th Street, Omaha	Will transport anyone who drops in at site and needs transport that day to any appointment, but will not go to homes for pick-up	345-7306
Southwest Iowa Transit Co. Bluffs city limits only	All ages, wheel chair accessible, available W & F 10A – 2 PM \$3 each way, 24 hours notice	1-800-842-8065
Taxicab Services	Rates: \$1.95 per ride + \$1.80 per mile; Seniors \$1.55 per mile except Safeway charges Seniors \$1.40 per mile Happy, Yellow, Checker, Cornhusker Metro Safeway	▶ 339-8294 ▶ 342-7474

Nebraska Medicaid Presumptive Eligibility Services
Douglas / Sarpy Counties
 Nebraska Health and Human Services 595-3400

Please Note: Presumptive Eligibility in Nebraska has changed. The clinics listed in the table immediately below are able to determine the eligibility of a pregnant woman at the time of her visit. Other healthcare facilities assist uninsured through the process of Medicaid application, individual and/or entire families at the time services are rendered. Predominately this service is provided at the facilities through a vendor, HRSA ERASE. The applications are forwarded to the Department of Health and Human Services and processed according to internal policy and procedure.

Clinic Name	Clinic Address	Clinic Telephone
UNMC Maternal Care Clinic	42 nd and Dewey	559-7209
UNMC Maternal Care Clinic	Baker Place 50 th and Ames	559-2280
Charles Drew Health Center / Healthy Start	2915 Grant Street	451-3553
Charles Drew Satellite Homeless Clinic	1490 N 16 th Street	345-9860
OneWorld Community Health Center	5155 S. 36 th Street	734-4110
Creighton University Women's Health Center	601 N. 30 th Street	280-4410
Fred LeRoy Health and Wellness Center	2602 J Street	733-3612

**Nebraska Medicaid Eligibility Guidelines
(Based on 2003 Federal Poverty Level)
Nebraska Health and Human Services 595-3400**

H H Size	Standard of Need Applied	Income Maximums (Monthly)				
		100%	133%	150%	185%	185%
	*MNIL MA	SAM (6 to 18 years) *AABD *SDP	MAC (1 to 5 years)	E-MAC (Birth to 12 months)	SE-MAC	*MHCP (Annual income)
1	392	748	995	1122	1384	16,613
2	392	1010	1343	1515	1869	22,422
3	492	1272	1692	1908	2353	28,231
4	584	1533	2039	2300	2836	34,040
5	675	1795	2387	2693	3321	39,849
6	775	2057	2736	3086	3805	45,658
7	867	2318	3083	3477	4288	51,467
8	967	2580	3431	3870	4773	57,276
9	1059	2842	3780	4263	5258	63,092
10	1150	3103	4127	4655	5741	68,842
ADDL	+91	262	349	393	485	5809

*Income may be above this level depending upon adjustments for a number of medical expenses.

Medically Needy Medicaid Programs

- MNIL MA: Medically Needy Adult Caretaker
AABD: Assistance to the Aged, Blind, or Disabled
SDP: State Disability Program
MHCP: Medically Handicapped Children's Program, 595-2120
PE: Provides medical services for a pregnant woman with application made through University of Nebraska Medical Center, Nebraska Urban Indian Wellness Center, Charles Drew Clinic, Creighton Women's Clinic or OneWorld Community Health Center.

Children's Medical Assistance Programs

(No resource limitations)

- SAM: School Age Medical Assistance (Age 11 and under)
MAC: Medical Assistance for Children (Age 6 and under)
E-MAC: Enhanced Medical Assistance for Children (Unborn through 12 months, pregnant women)
SE-MAC: Super Enhanced Medical Assistance for Children (Unborn and pregnant women through 2 months after delivery)

Emergency Medical Services for Aliens: Aliens who do not meet the citizenship requirements may receive medical assistance for the treatment of an emergency medical condition of sudden onset when the absence of medical attention could result in serious jeopardy to the patient's health, impaired bodily functions or serious dysfunction of any bodily organ or part.

**Iowa Medicaid Eligibility Guidelines
(Based on 2003 Federal Poverty Level)
Iowa Department of Health and Human Services 328-5661**

H H Size	Standard of Need Applied			Income Maximums (Monthly)			
	Medically Needy Medicaid	**SSI- Related Medicaid	***FMAP and FMAP- Related Medicaid	100% to 133% FPL MAC (1 to 18 yrs)	200% FPL ****MAC (Pregnant Women) MAC (Birth to 12 months)	Hawk-I Premium Free 1- under 19	Hawk-I Premium \$10 but not more than \$20/ family
1	483	552	675.25	996	1497	11,945-13,470	13,471-17,960
2	483	829	1330.15	1344	2020	16,121-18,180	18,181-24,240
3	566		1570.65	1692	2544	20,297-22,890	22,891-30,520
4	666		1824.10	2040	3067	24,473-27,600	27,601-36,800
5	733		2020.20	2388	3590	28,650-32,310	32,311-43,360
6	816		2249.60	2736	4114	32,826-37,020	37,021-49,360
7	891		2469.75	3084	4637	37,002-41,730	41,731-55,640
						41,178-46,440	46,441-61,920

*These numbers may change at any time.

*Medically Needy Medicaid

Persons not eligible for other Medicaid program. (Pregnant, under 21, AABD or adult caretaker whose income exceeds other Medicaid program limits.)

Income may be above this level depending upon adjustments for a number of expenses. Resource limits exist except for pregnant women or children.

** SSI-Related Medicaid:

Assistance to the Aged, Blind, or Disabled (Resource limit applied.) Over 65, disabled according to Social Security or Blind.

***FMAP:

Family Medical Assistance Program (19 to 21 years, pregnant or caretaker of child.) Resource limit not applied if under 21.

****MAC:

Mothers' and Children's Program (Pregnant women and children under 19 years.) Resource limits for pregnant women age 19 or older.

<p>Limited Eligibility for Certain Aliens: Aliens who do not meet the citizenship requirements but would otherwise be eligible for one of the Medicaid programs (because they are disabled or a medically needy family member) may have coverage for 3 consecutive days of medical treatment. Income and resource restrictions apply. Labor and delivery care for a non-citizen is covered for 3 days only through this program.</p>

Federal Poverty Level (FPL) Guidelines By Household Size

(Effective 2/07/03)

Household Size	100% FPL		150% FPL		185% FPL		200% FPL	
	Monthly	Yearly	Monthly	Yearly	Monthly	Yearly	Monthly	Yearly
1	\$ 748	\$ 8,980	\$ 1123	\$ 13,470	\$ 1384	\$ 16,613	\$ 1497	\$ 17,968
2	1010	12,120	1515	18,180	1869	22,422	2020	24,240
3	1272	15,260	1908	22,890	2352	28,231	2543	30,520
4	1533	18,400	2300	27,600	2837	34,040	3067	36,800
5	1795	21,540	2693	32,310	3321	39,849	3590	43,080
6	2057	24,680	3085	37,020	3805	45,658	4113	49,360
7	2318	27,820	3478	41,730	4289	51,467	4637	55,640
8	2580	30,960	3870	46,440	4773	57,276	5160	61,920
For each additional person, add	\$ 262	\$ 3,140	\$ 393	\$ 4,710	\$ 484	\$ 5,809	\$ 523	\$ 6,280